



**PIN:** 1135485015  
**Route:** 000-000-000  
**Deedholder:** KNUDTSON DAVID & GAYJEAN  
**Address:**  
**Map Area:** Forest City Corp  
**Subdivision:** FC (ORIGINAL TOWN)  
**Tax District:** Forest City Corporation  
**Land SF:** 12,682      **Total Acres:** 0.291

**Sale**

**Sale Price:** \$8,000      **Date:** 10/30/2023  
**Recording:** 2023-1339      **Code:** D34

**Buyer:** KNUDTSON DAVID & GAYJEAN  
**Seller:** EGGBRAATEN ALAN & MARY A



**PIN:** 1135483002  
**Route:** FC0-007-025  
**Deedholder:** BRIDGES RYAN D  
**Address:** 615 S 7TH ST  
**Map Area:** Forest City Corp  
**Subdivision:** FC (ORIGINAL TOWN)  
**Tax District:** Forest City Corporation  
**Land SF:** 10,890      **Total Acres:** 0.250

**Sale**

**Sale Price:** \$11,000      **Date:** 11/16/2023  
**Recording:** 2023-1459      **Code:** D34

**Buyer:** BRIDGES RYAN D  
**Seller:** BOWEN THOMAS D TRUST

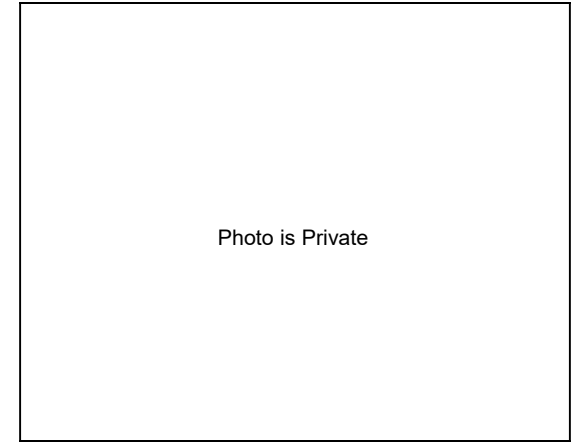

**PIN:** 1136106027  
**Route:** 000-000-000  
**Deedholder:** JOHNSON WAYNE E & GLORIA E  
**Address:** 535 SECOR AVE  
**Map Area:** Forest City Corp  
**Subdivision:** AUD RES LOTS 4,5,6 NW 36-98-24  
**Tax District:** Forest City Corporation  
**Land SF:** 16,600      **Total Acres:** 0.381

**Sale**

**Sale Price:** \$20,000      **Date:** 7/20/2023  
**Recording:** 2023-0889      **Code:** D34

**Buyer:** JOHNSON WAYNE E & GLORIA E  
**Seller:** KVALE RONALD O & DONNA L



**PIN:** 0520153008  
**Route:** BC0-005-150  
**Deedholder:** ANDERSEN REGIS D & CAROLINE S  
**Address:** 504 3RD ST SW  
**Map Area:** Buffalo Center Corp  
**Subdivision:** BC (ORIGINAL TOWN)  
**Tax District:** Buffalo Center  
**Land SF:** 12,320      **Total Acres:** 0.283

**Sale**

**Sale Price:** \$6,000      **Date:** 7/20/2023  
**Recording:** 2023-0891      **Code:** D34

**Buyer:** ANDERSEN REGIS D & CAROLINE S  
**Seller:** BARGMAN PAUL F & MARILYN M & BLOMSTE



**PIN:** 0626301022  
**Route:** +00-000-000  
**Deedholder:** HASSEBROEK KEVIN & SIMMONS JAYN  
**Address:**  
**Map Area:** Thompson Corp  
**Subdivision:** FLATRUD'S  
**Tax District:** Thompson Corporation  
**Land SF:** 16,988      **Total Acres:** 0.390

**Sale**

**Sale Price:** \$5,000      **Date:** 9/13/2023  
**Recording:** 2023-1101      **Code:** D34

**Buyer:** HASSEBROEK KEVIN & SIMMONS JAYMIE C  
**Seller:** OULMAN RICHARD L

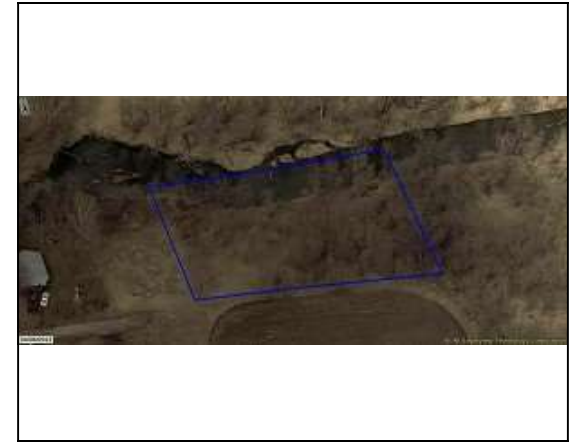

**PIN:** 1101127003  
**Route:** 000-000-000  
**Deedholder:** STURGAL JASON & LYNE  
**Address:**  
**Map Area:** Leland Corp  
**Subdivision:** AMBROSON'S ADD LELAND  
**Tax District:** Leland Corporation  
**Land SF:** 41,382      **Total Acres:** 0.950

**Sale**

**Sale Price:** \$5,000      **Date:** 10/26/2023  
**Recording:** 2023-1317      **Code:** D34

**Buyer:** STURGAL JASON & LYNE  
**Seller:** AMBROSON RONNIE E & WENDY



**PIN:** 0501200005  
**Route:** 00-000-000  
**Deedholder:** HAWKINS DANIELLE  
**Address:** 45890 60TH AVE  
**Map Area:** Buffalo RR  
**Subdivision:** RURAL  
**Tax District:** North Iowa Buffalo  
**Land SF:** 161,608      **Total Acres:** 3.710

**Sale**

**Sale Price:** \$16,000      **Date:** 10/25/2023  
**Recording:** 2023-1316      **Code:** D34

**Buyer:** HAWKINS DANIELLE  
**Seller:** GLYDWELL ANTHONY E & CANDICE I



**PIN:** 0819100001  
**Route:** CE0-001-030  
**Deedholder:** GROTHE NICHOLAS R  
**Address:** 42801 180TH AVE  
**Map Area:** Center RR  
**Subdivision:** RURAL  
**Tax District:** Lake Mills Center  
**Land SF:** 183,823      **Total Acres:** 4.220

**Sale**

**Sale Price:** \$20,000      **Date:** 10/3/2023  
**Recording:** 2023-1210      **Code:** C34

**Buyer:** TEGLAND PAUL & VICKI  
**Seller:** GROTHE NICHOLAS R



**PIN:** 0412427001  
**Route:** NO0-001-715  
**Deedholder:** HOSTETLER BENNIE  
**Address:** 50442 APPLE AVE  
**Map Area:** Norway RR  
**Subdivision:** VILLAGE OF NORMAN  
**Tax District:** Lake Mills Norway  
**Land SF:** 198,198      **Total Acres:** 4.550

**Sale**

**Sale Price:** \$20,000      **Date:** 8/25/2023  
**Recording:** 2023-1050      **Code:** D34

**Buyer:** HOSTETLER BENNIE  
**Seller:** CREWS EMILY



**PIN:** 0813380008

**Route:** RL0-001-190

**Deedholder:** GALM JULLIE

**Address:** 24400 MAPLE DR

**Map Area:** Rice Lake Residential

**Subdivision:** COUPANGER'S

**Tax District:** Lake Mills Center

**Land SF:** 17,355      **Total Acres:** 0.399

**Sale**

**Sale Price:** \$25,900

**Date:** 8/26/2023

**Recording:** 2023-1025

**Code:** D34

**Buyer:** GALM JULLIE

**Seller:** HOGUE KOLIN & AMY E